

Creating & Delivering Presentations for eLearning Professionals

LS12 - 613



Dr Steve Yacovelli
Owner & Principal
www.topdoglearning.biz
#topdoglearning



top dog
learning group LLC
human learning &
performance consulting

← not Steve



#1 Fear



#2 Fear

* Based upon 2001 Gallup Poll

Today's Session

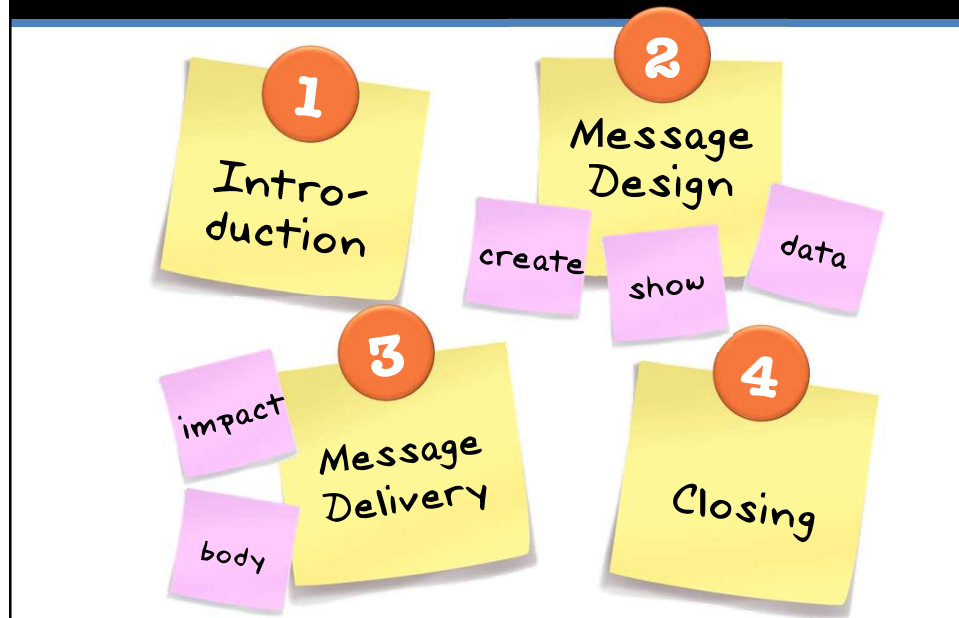

WARNING!



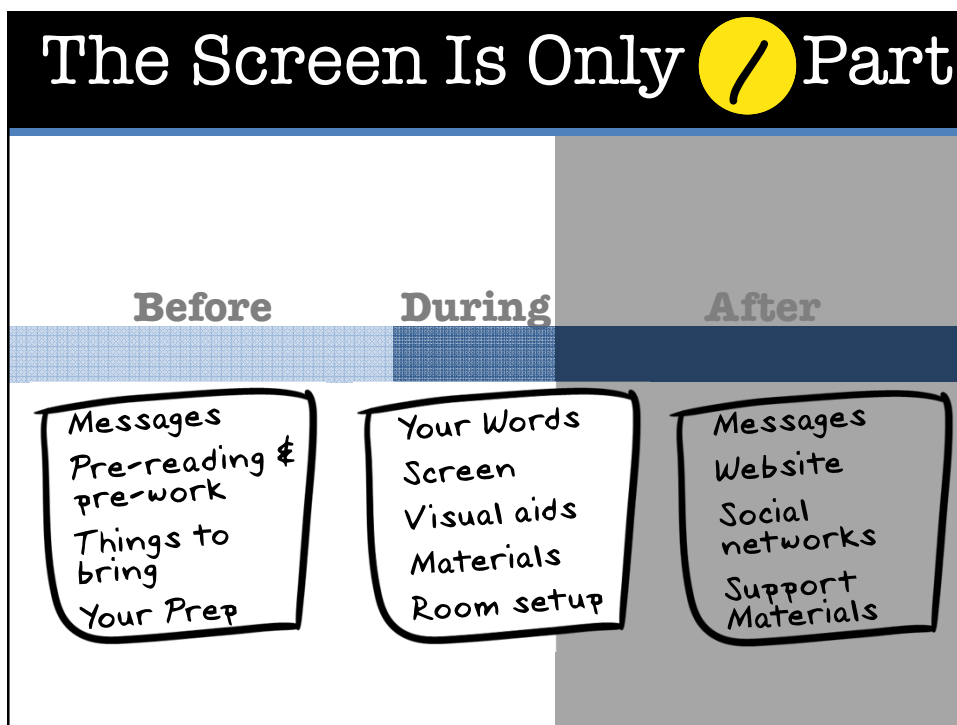

Handouts

Optional:
take notes
in the
handout



http://bit.ly/tdlg_eguild12-a

Today's Session



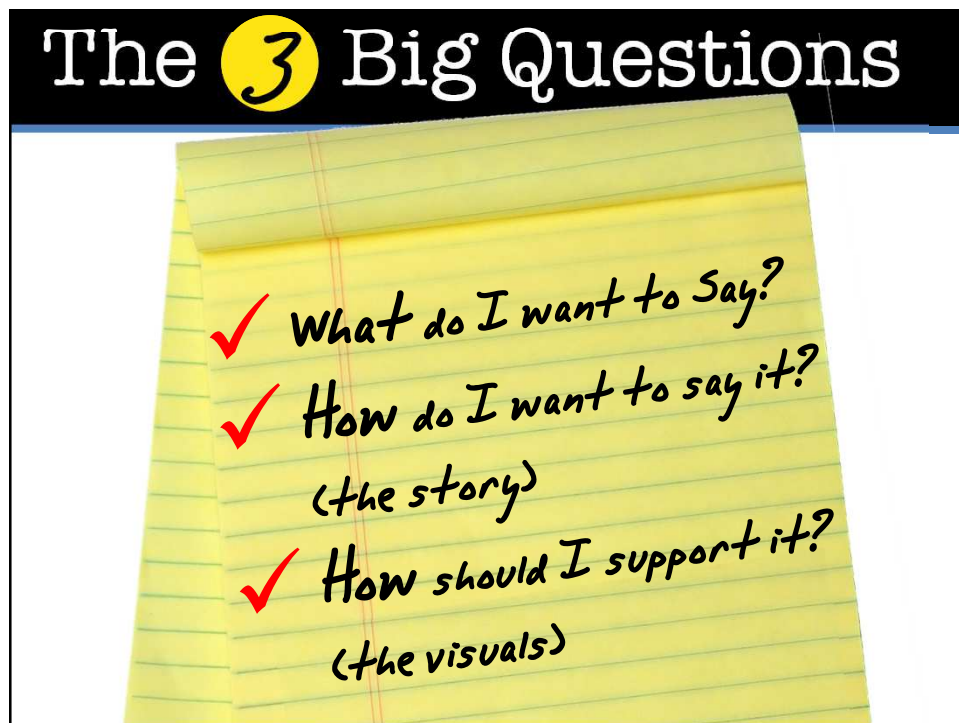
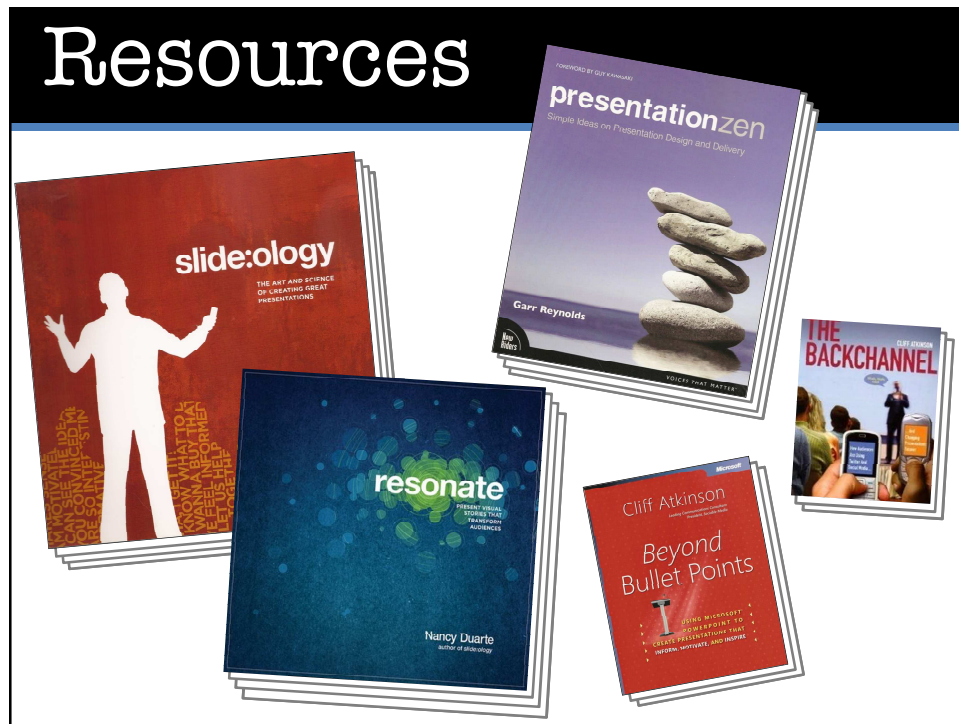

The 3 Big Questions

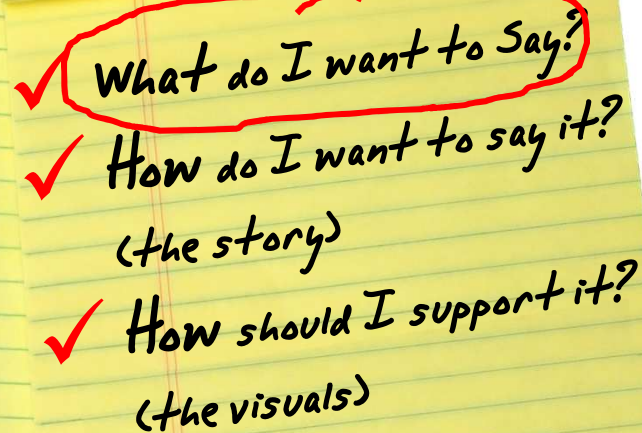
- 
- ✓ What do I want to say?
 - ✓ How do I want to say it?
(the story)
 - ✓ How should I support it?
(the visuals)

Your Effective Story

move from → **move to**

apathy	→	interest
confused	→	clear
delay	→	do
disagree	→	agree
disapprove	→	recommend
forget	→	remember
pessimistic	→	optimistic
skeptical	→	hopeful
uncomfortable	→	comfortable

The 3 Big Questions

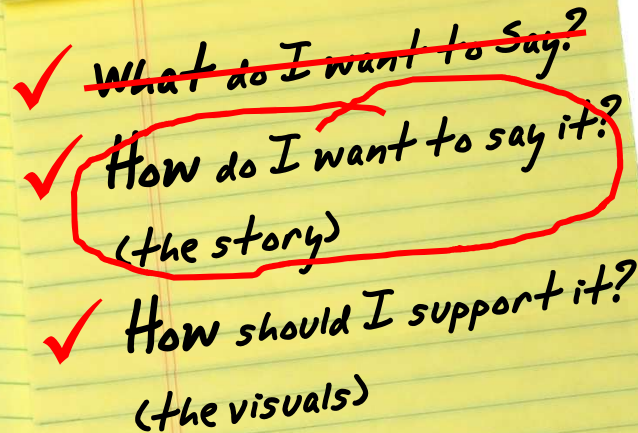
- 
- ✓ ~~What do I want to say?~~
 - ✓ How do I want to say it?
(the story)
 - ✓ How should I support it?
(the visuals)

Basic Story Flow

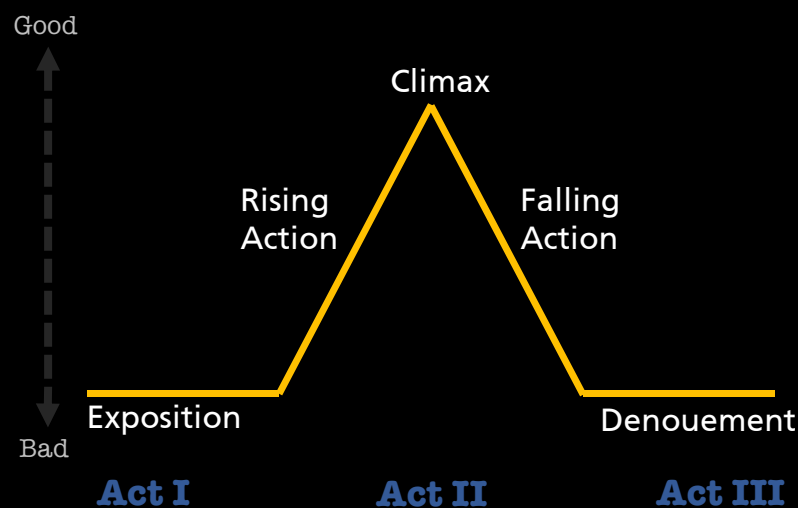

“Star Wars”

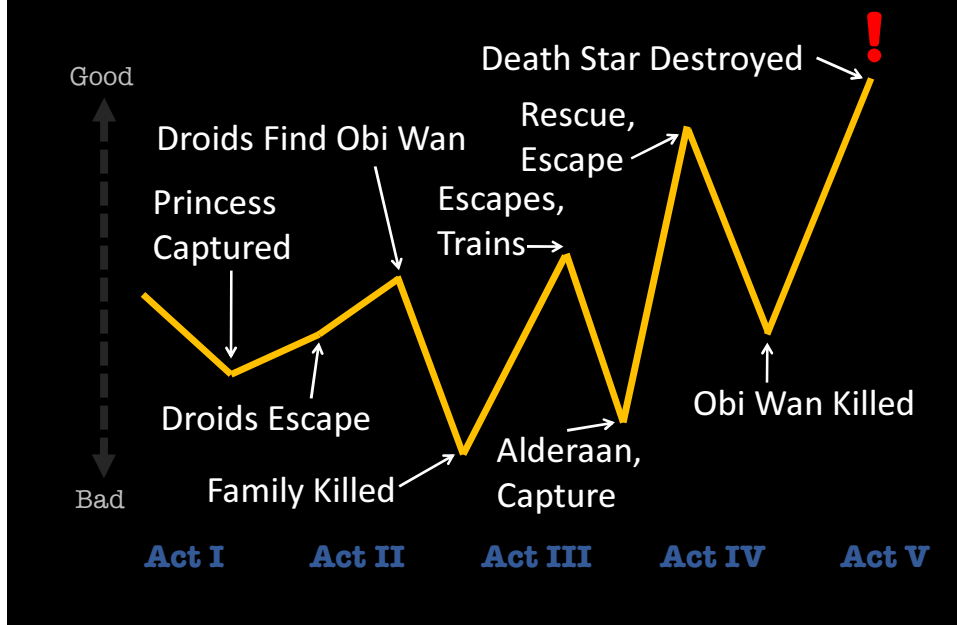

What's Your Story Flow?



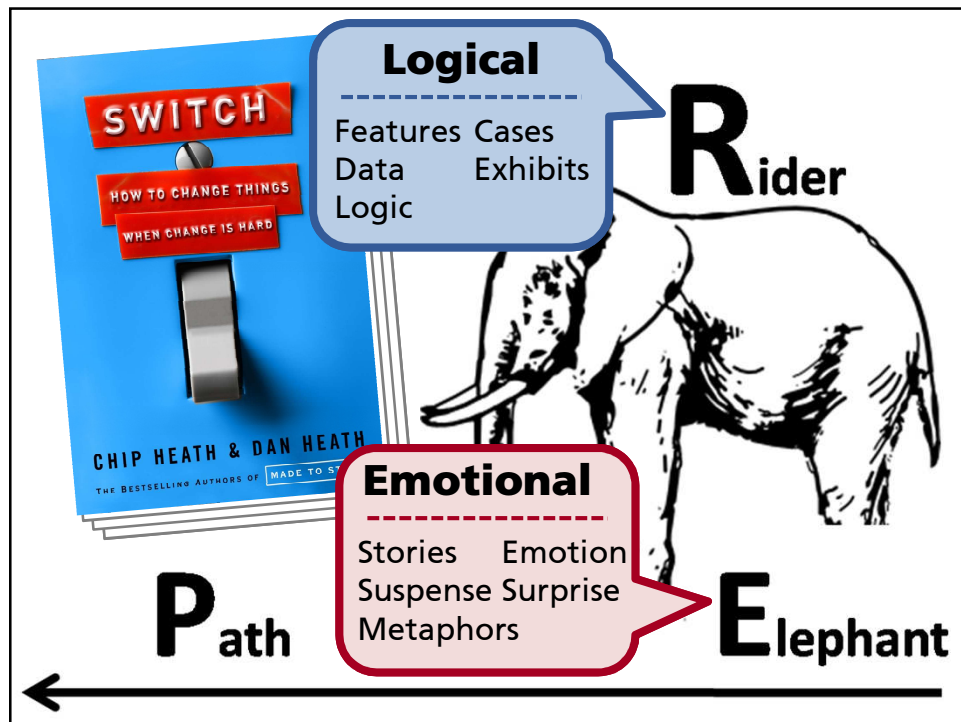

The 3 Big Questions

- ✓ ~~What do I want to say?~~
- ✓ ~~How do I want to say it?~~
(the story)
- ✓ How should I support it?
(the visuals)

Different Formats, Different Designs

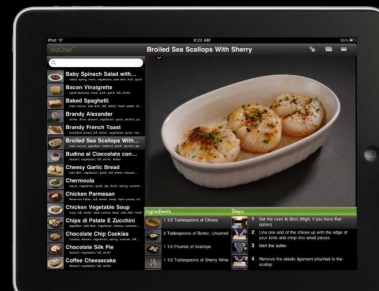

Good Design

=

Clarity of Message

Catchy Title Goes Here

- Bullet 1
- Bullet Bullet Bullet Bullet Bullet Bullet
- PowerPoint doesn't kill people, bullets kill people
- Boring Boring Boring Boring Boring Boring
- I've Still Got Space I Should Add Another Bullet
- Really? Are we done yet?\
- Bullet 7

2/22/2011

Copyright 2011 By Innocent Until Proven Guilty

11

Some **Difficult** Problems

Preserving **ecosystems**.
Strengthening the **immune system**.
Encouraging **innovation** in dynamic economies.
Understanding **markets**.
Controlling the **Internet** (e.g. controlling viruses and spam).
Predicting changes in **global trade**.
Providing for **sustainable human growth**.

Systems with many interacting agents that learn or adapt.

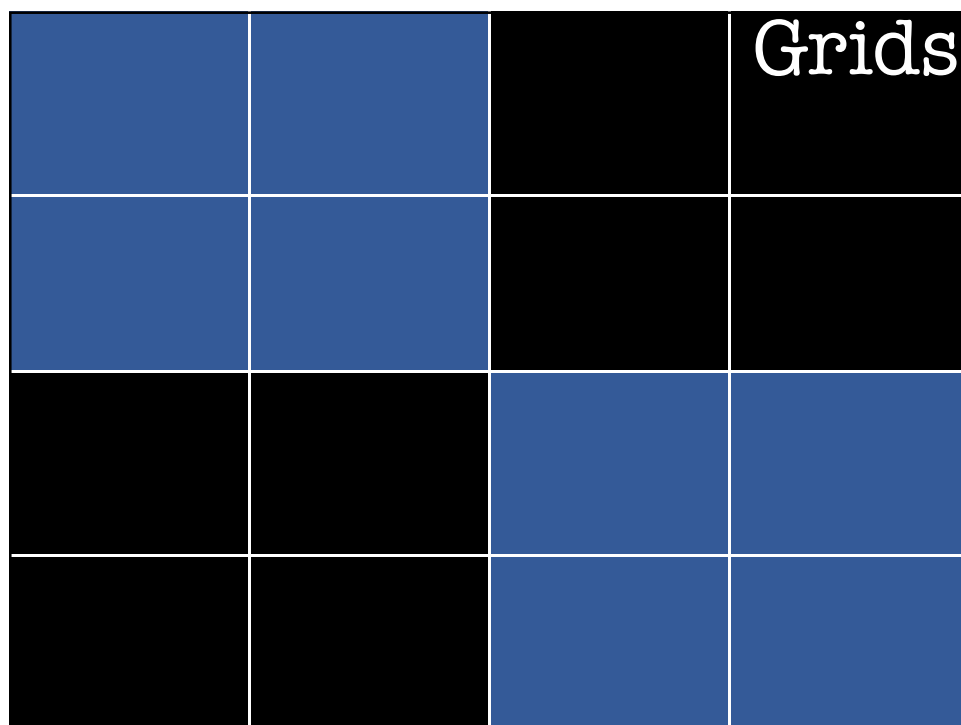

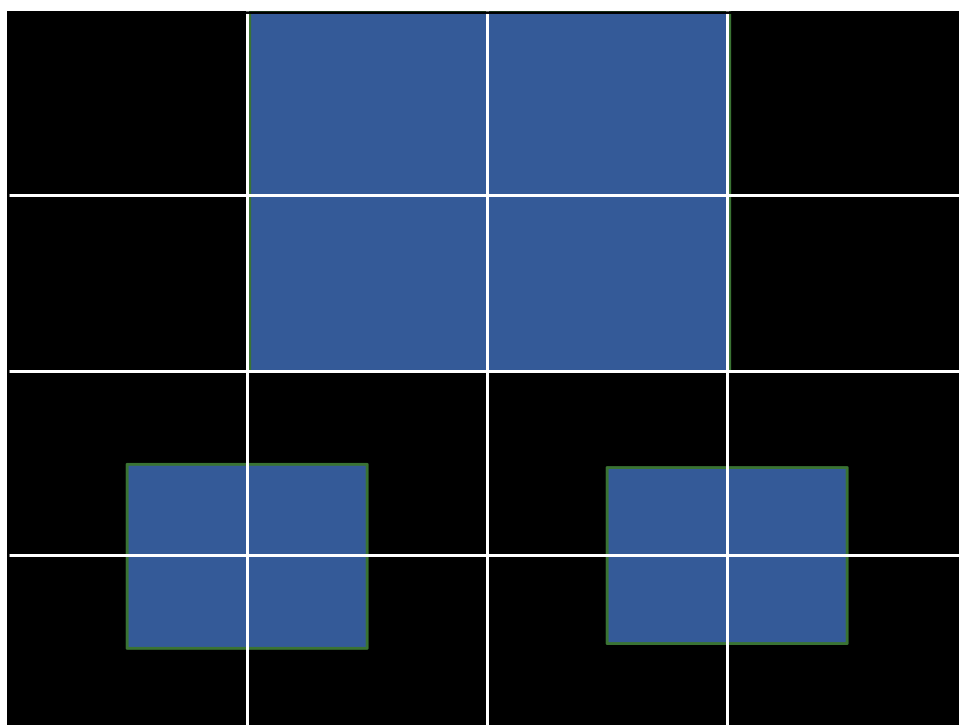
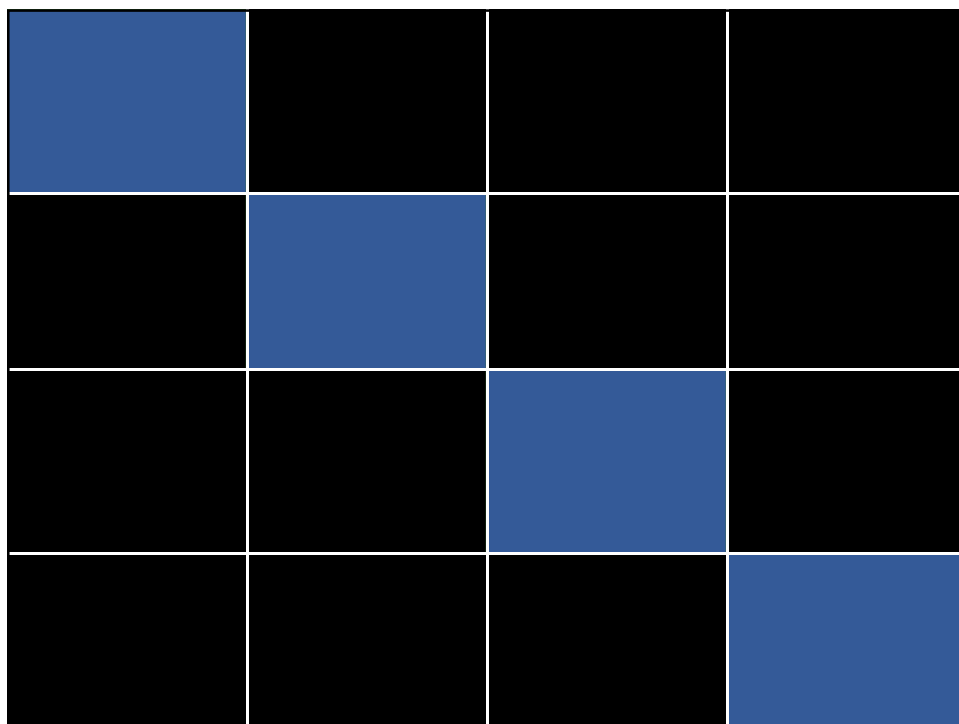

One Idea
(i.e. no bullets)

Peace



Colors

Wavelengths of Visible Light

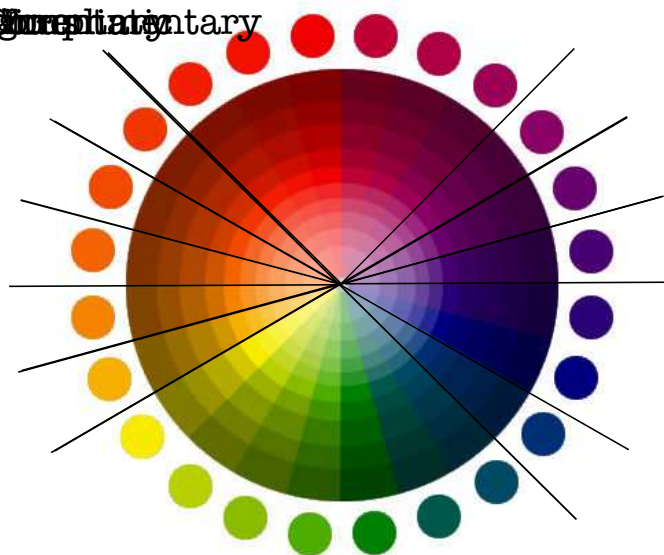

Contrast

Very High Contrast	Very High Contrast	Medium Contrast
Medium Contrast	Low Contrast	Very Low Contrast

Fonts

Slide Titles
Major Point
Minor point

Footnote

Data = Effective

2010 Tax Table



See the instructions for line 44 on page 35 to see if you must use the Tax Table below to figure your tax.

Example. Mr. and Mrs. Brown are filing a joint return. Their taxable income on Form 1040, line 43, is \$25,300. First, they find the \$25,300–25,350 taxable income line. Next, they find the column for married filing jointly and read down the column. The amount shown where the taxable income line and filing status column meet is \$2,961. This is the tax amount they should enter on Form 1040, line 44.

Sample Table

At least	But less than	Single	Married filing jointly *	Married filing separately	Head of a household
Your tax is—					
25,200	25,250	3,365	2,946	3,365	3,186
25,250	25,300	3,373	2,954	3,373	3,184
25,300	25,350	3,380	2,961	3,380	3,201
25,350	25,400	3,388	2,969	3,388	3,209

If line 43 (taxable income) is—		And you are—				If line 43 (taxable income) is—		And you are—				If line 43 (taxable income) is—		And you are—			
At least	But less than	Single	Married filing jointly	Married filing separately	Head of a household	At least	But less than	Single	Married filing jointly	Married filing separately	Head of a household	At least	But less than	Single	Married filing jointly	Married filing separately	Head of a household
Your tax is—																	
0	5	0	0	0	0	1,300	1,325	131	131	131	131	2,700	2,725	271	271	271	271
5	15	1	1	1	1	1,325	1,350	134	134	134	134	2,725	2,750	274	274	274	274
15	25	2	2	2	2	1,350	1,375	136	136	136	136	2,750	2,775	276	276	276	276
25	50	4	4	4	4	1,375	1,400	139	139	139	139	2,775	2,800	279	279	279	279
50	75	6	6	6	6	1,400	1,425	141	141	141	141	2,800	2,825	281	281	281	281
75	100	9	9	9	9	1,425	1,450	144	144	144	144	2,825	2,850	284	284	284	284
100	125	11	11	11	11	1,450	1,475	146	146	146	146	2,850	2,875	286	286	286	286
125	150	14	14	14	14	1,475	1,500	149	149	149	149	2,875	2,900	289	289	289	289
150	175	16	16	16	16	1,500	1,525	151	151	151	151	2,900	2,925	291	291	291	291
175	200	19	19	19	19	1,525	1,550	154	154	154	154	2,925	2,950	294	294	294	294
200	225	21	21	21	21	1,550	1,575	156	156	156	156	2,950	2,975	296	296	296	296
225	250	23	23	23	23	1,575	1,600	159	159	159	159	2,975	3,000	299	299	299	299
250	275	25	25	25	25	1,600	1,625	161	161	161	161	3,000	3,025	301	301	301	301
275	300	27	27	27	27	1,625	1,650	164	164	164	164	3,025	3,050	304	304	304	304
300	325	29	29	29	29	1,650	1,675	166	166	166	166	3,050	3,075	306	306	306	306
325	350	31	31	31	31	1,675	1,700	169	169	169	169	3,075	3,100	309	309	309	309
350	375	33	33	33	33	1,700	1,725	171	171	171	171	3,100	3,125	311	311	311	311
375	400	35	35	35	35	1,725	1,750	174	174	174	174	3,125	3,150	313	313	313	313
												3,150	3,200	318	318	318	318

effective?

Tell Your Story ...

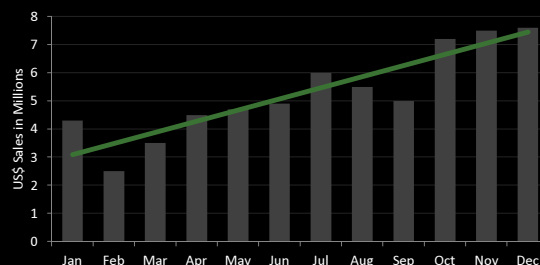
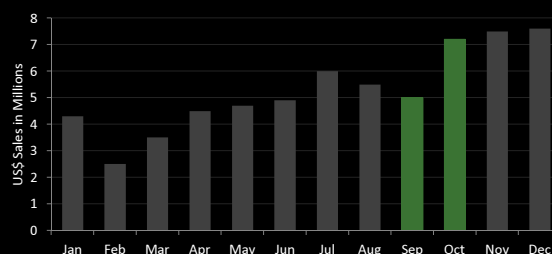

Please: Never Use 3D!

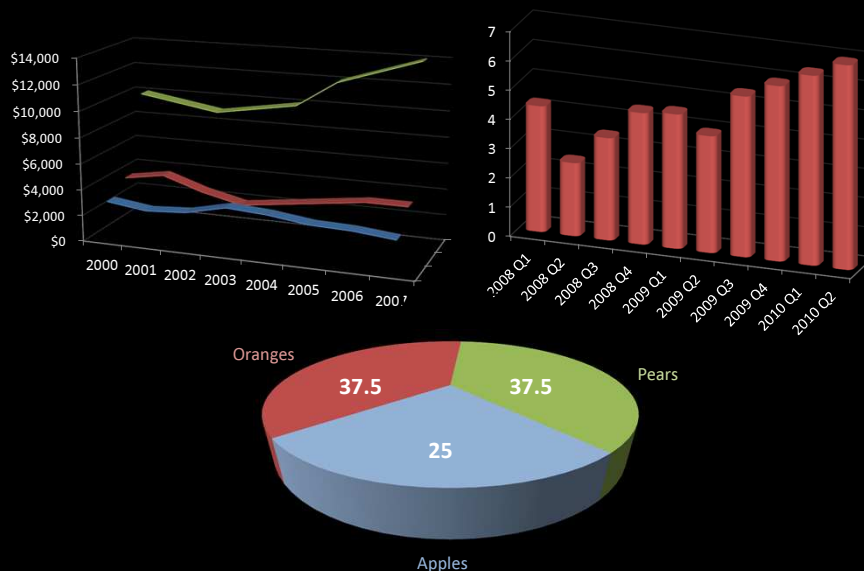

Today's Session

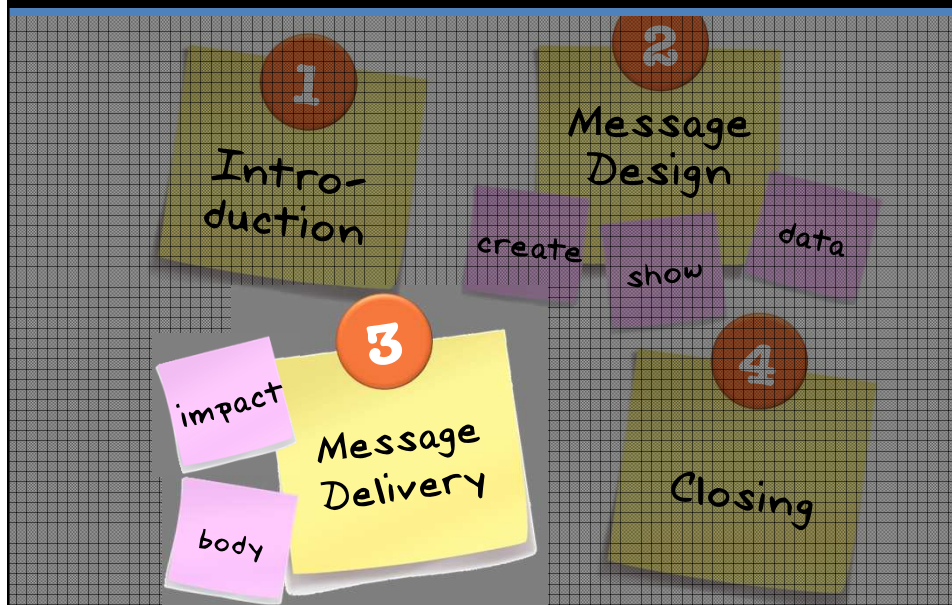



Perception = Reality

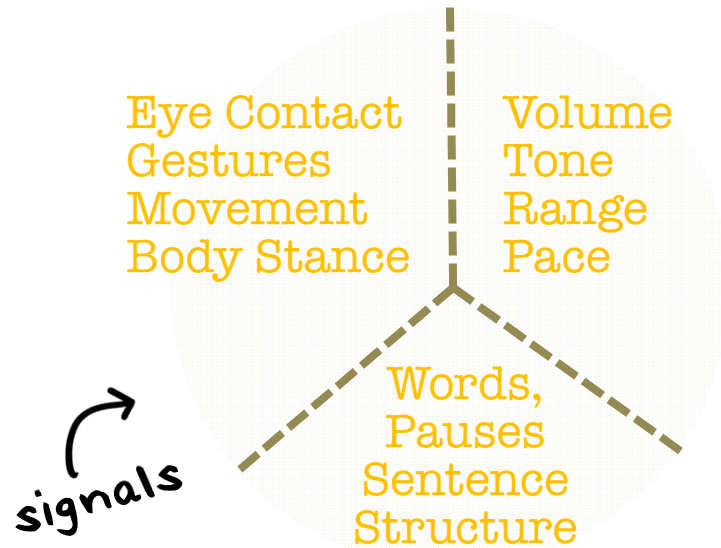

Perception = Reality

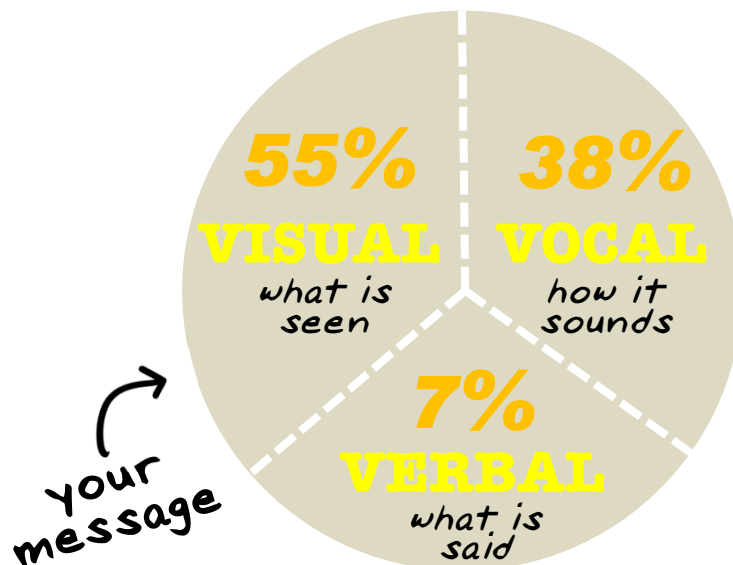

Based on the research of Dr A. Mehrabian (1984)

Managing the “Fear”

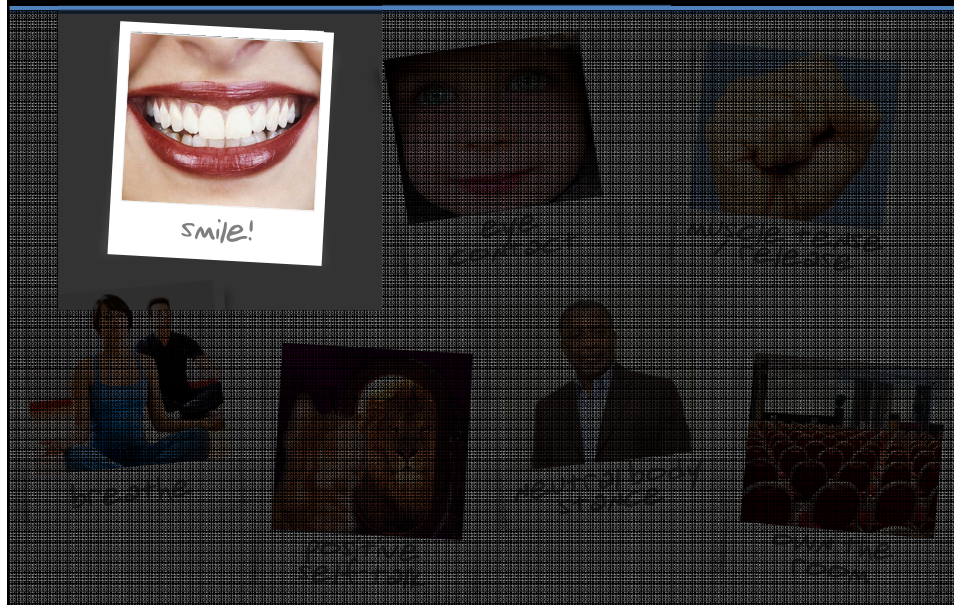

Managing the “Fear”

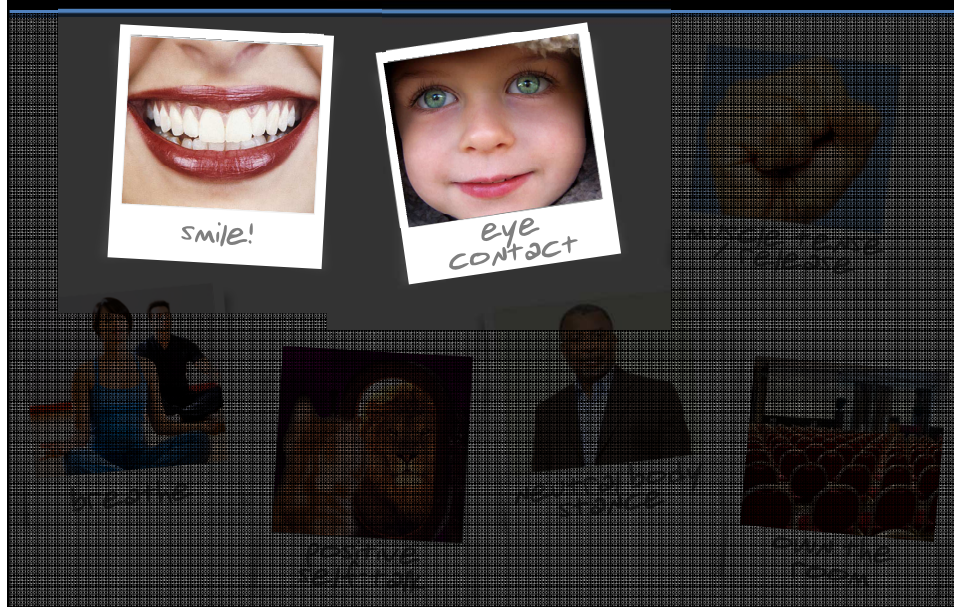

Managing the “Fear”

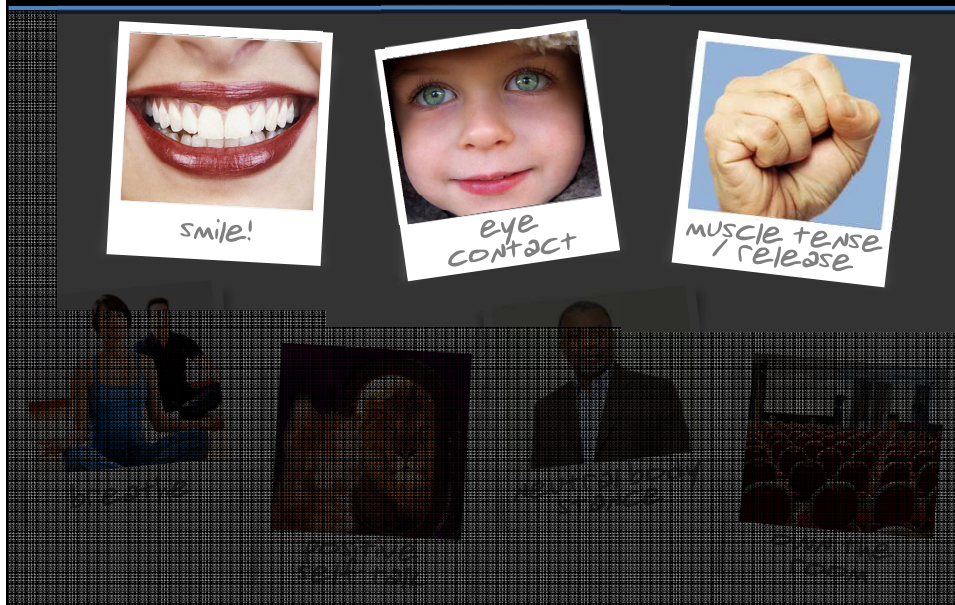

Managing the “Fear”



Managing the “Fear”

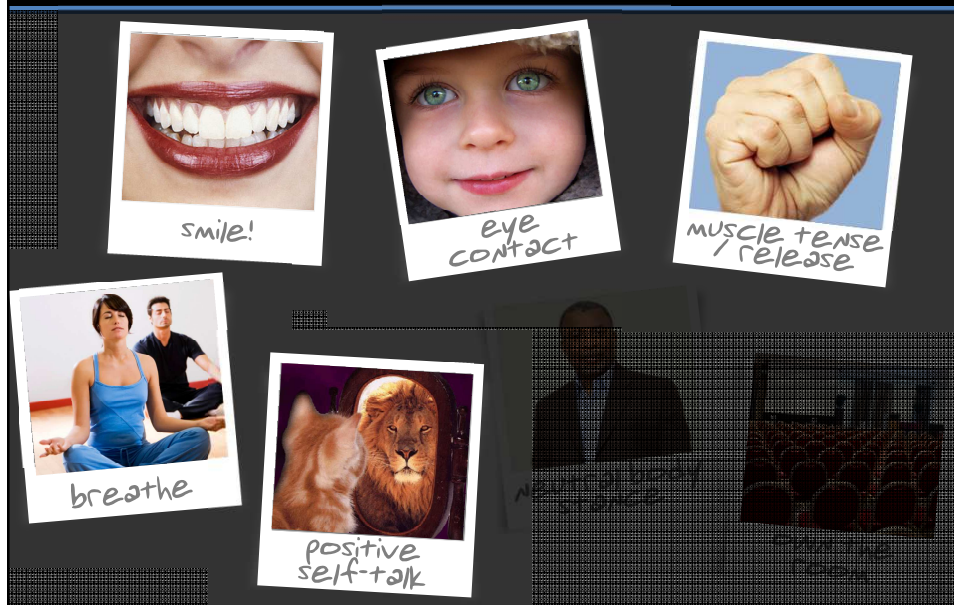

Managing the “Fear”



Managing the “Fear”



Managing the “Fear”

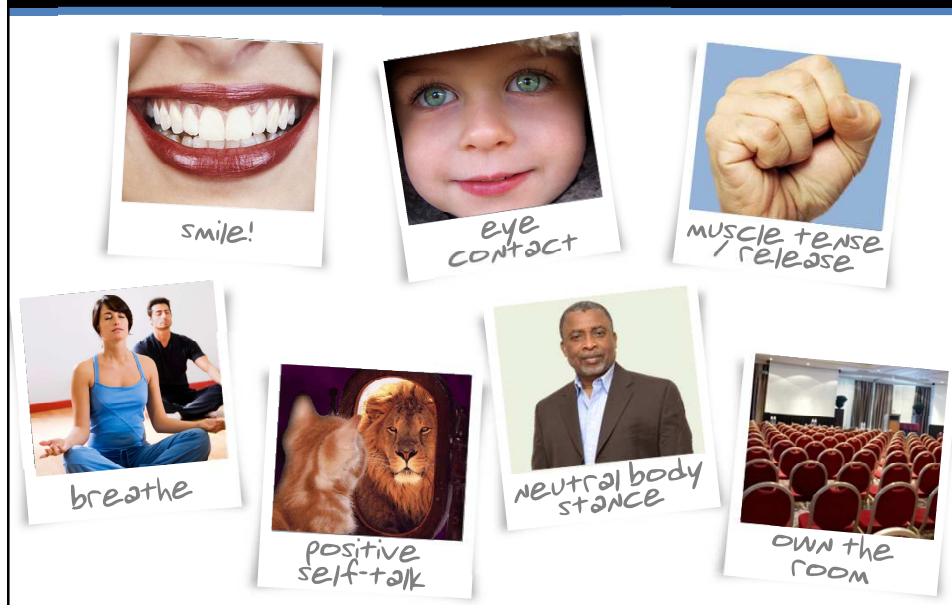

Today's Session

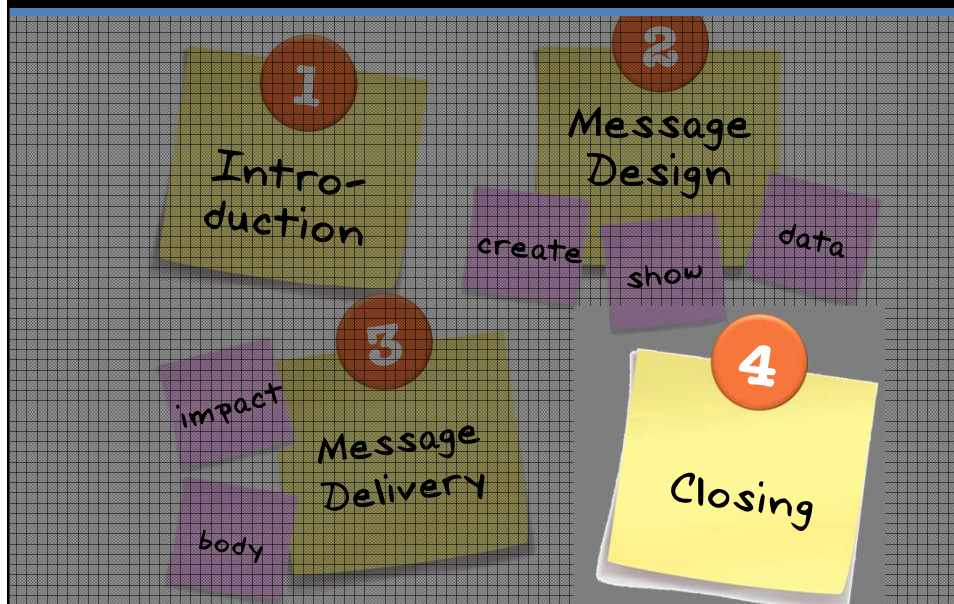

Creating & Delivering Presentations for eLearning Professionals

LS12 - 613

**THANK
YOU!**

Dr Steve Yacovelli
Owner & Principal
www.topdoglearning.biz

steve@topdoglearning.biz
[#topdoglearning](https://twitter.com/topdoglearning)

